Dedicated to the Children of Canada.

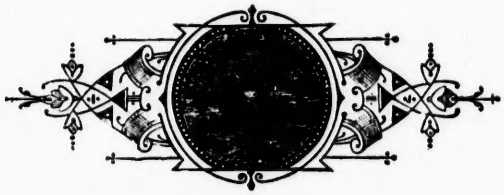

Canadian National

AND

Patriotic Songs.

EDITED, ARRANGED AND HARMONIZED BY

THEO. MARTENS.

Toronto:

I. SUCKLING & SONS,

PIANO DEALERS AND MUSIC PUBLISHERS.

Entered according to Act of the Parliament of Canada in the year 1890, by I. Suckling & Sons, at the Department of Agriculture.

M 1678
M28
Ed.

45368

INDEX.

Canada	*F. J. Hatton.*	20
Canada, Land of the Maple Tree	*Alex, Muir, B.A.*	11
Canada, the Gem in the Crown	*F. H. Torrington.*	4
Dear Canada, to Thee	*J. F. Johnstone.*	36
God Bless our Broad Dominion	*R. S. Knight.*	34
God Preserve Our Native Land	*J. D. Kerrison.*	23
God Save the Queen	*John Bull.*	33
May God Preserve Thee, Canada	*R. S. Ambrose.*	32
O Canada, Fair Canada	*F. H. Torrington.*	15
Our Homes	*C. W. Coates.*	3
Regimental Song, Q.O.R.	*Major F. E. Dixon.*	18
Red, White, and Blue	*Arr. by Theo. Martens.*	29
Rule Britannia	*Arr. by Theo. Martens.*	27
The Land for Me	*C. Gurlitt.*	1
The Flag that Bears the Maple Leaf	*J. D. Kerrison.*	7
The Maple Leaf for Ever	*Alex. Muir, B.A.*	9
The Old Union Jack	*Alex Muir, B.A.*	24
Upon the Heights at Queenston	*Jas. L. Hughes.*	13

TIMMS & CO., TYPOGRAPHICAL MUSIC PRINTERS,
13 ADELAIDE STREET EAST.

THE LAND FOR ME.

Words by SERANUS. Music adapted fro C. GURLITT.

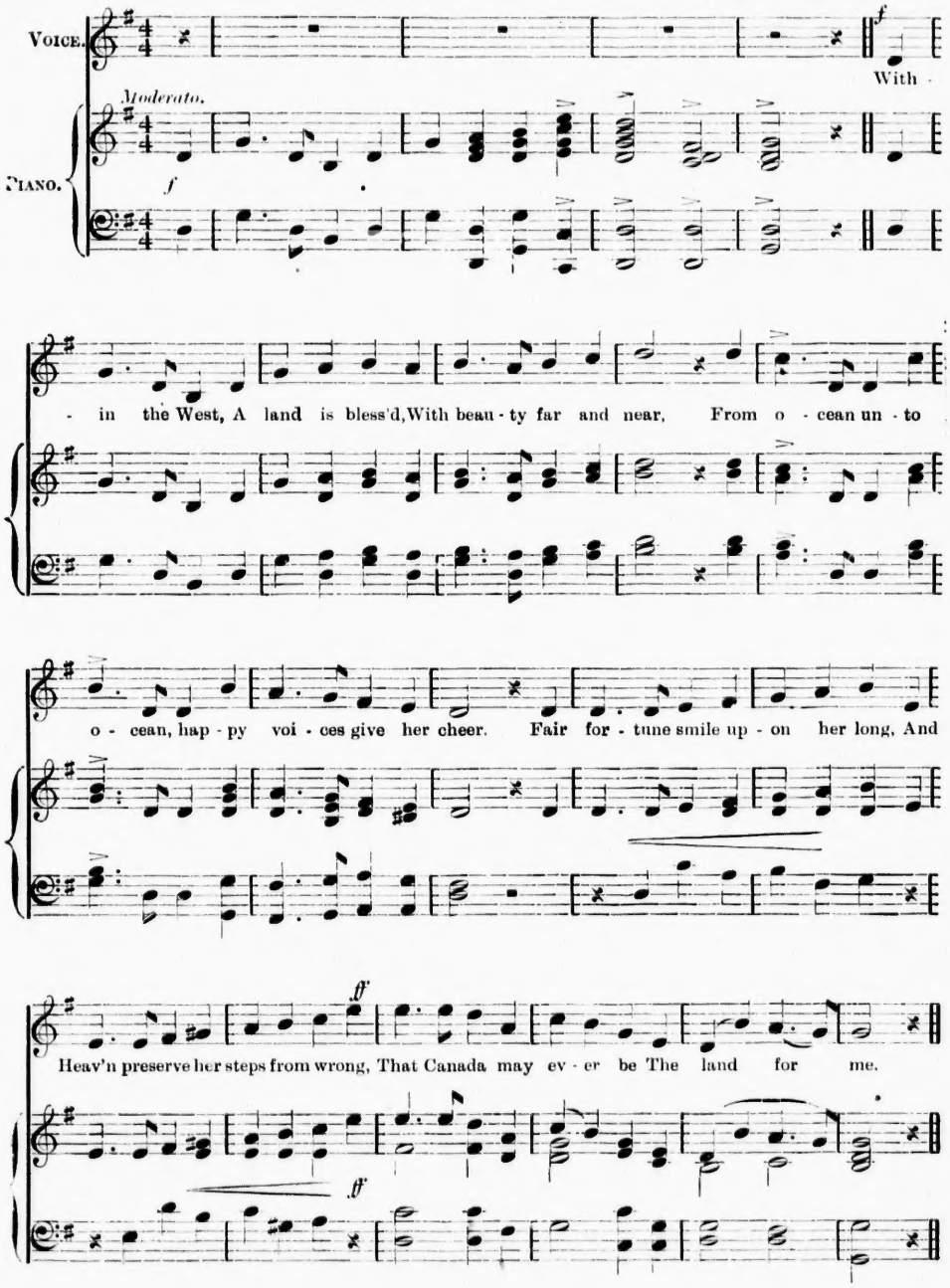

CHORUS.

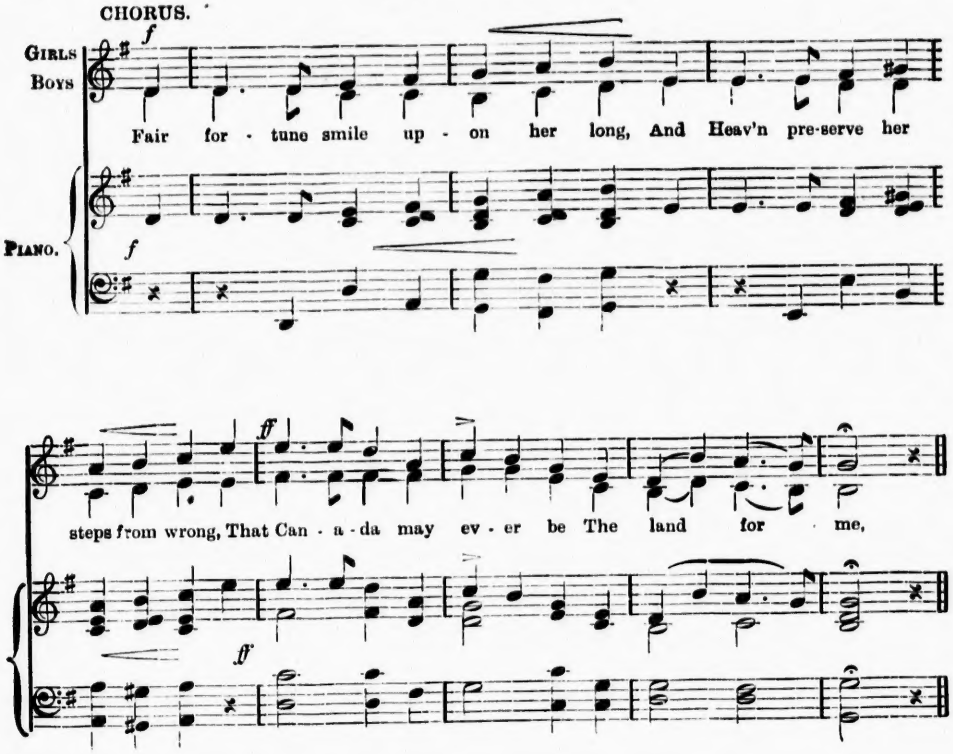

2 Within her gates
Fair plenty waits,
A sickle in her hand,
And "room for all," resounds her call,
Through yellow Autumn land.
Till fast they come, a grateful crowd,
To sing the praises long and loud,
Of Canada, so broad and free,
The land for me!

3 The world's highway.—
This part to play,
Her future showeth plain;
The valleys reel 'neath belts of steel,
That bear her gold, her grain.
Her sons, her daughters hold her dear,
And proudly, safely, will they steer
To goal above, the land I love,
The Land for me.

4 So up! and work!
No longer shirk
A Nation's duties great!
With heart and hand together stand,
And prove our future fate.
Thro' Britain's speech and Britain's song,
To Britain may we still belong,
While true Canadians, and free
Are we, are we!

OUR HOMES.

Con Spirito. C. W. COATES.

Piano.

f

1. Hur - rah! hurrah for ENG - LAND! The god - ess of the sea; The
2. Hur - rah! hurrah for IRE - LAND! The land of love and song, Where
3. Hur - rah! hurrah for SCOT - LAND! The land of heath-clad hills, Where
4. Hur - rah! hurrah for CANA - DA! The fair - est, bright-est gem That

f

Em - pire Is - land of the brave, The birth-place of the free. The
gen - ius, with a lav - ish hand, Flings gifts a - mong the throng. Her
learn - ing's en - sign proud - ly waves, And loy - al friend - ship thrills. The
gra - ces hap - py, proud, and free, VIC - TO - RIA'S di - a - dem! The

land of hon - our, wealth, and fame, Of love and com-merce too; The
sons, on many a go - ry field, For Bri - tain's hon - our died,— But
land of Ban - nock - burn and Bruce, And kilt - ed clans of yore, Who
light of hope is on her brow, Her peace - ful flag un - furl,— O

By permission of C. W. COATES, Esq., Montreal.

land of many a no - ble name, From Nile to Wa - ter - loo.
warm and gen - rous hearts are still Her tru - est fame and pride.
ev - er in their hearts of truth The love of free - dom wore.
may she ev - er stand, as now, The van - guard of the world.

CHORUS. *ff*
GIRLS.
BOYS.
The land of many a no - ble name, From Nile to Wa - ter - loo.
But warm and gen - 'rous hearts are still Her tru - est fame and pride.
Who ev - er in their hearts of truth The love of free - dom wore,
O may she ev - er stand as now, The van - guard of the world.

ff

D.S. 𝄋

CANADA, THE GEM IN THE CROWN.

Words by J. DAVIDS. Music by F. H. TORRINGTON.

Allegro moderato.

VOICE.
Can - a - da, the Star and Do - min-ion, That shines in the beau-ti - ful west, Where the

PIANO.

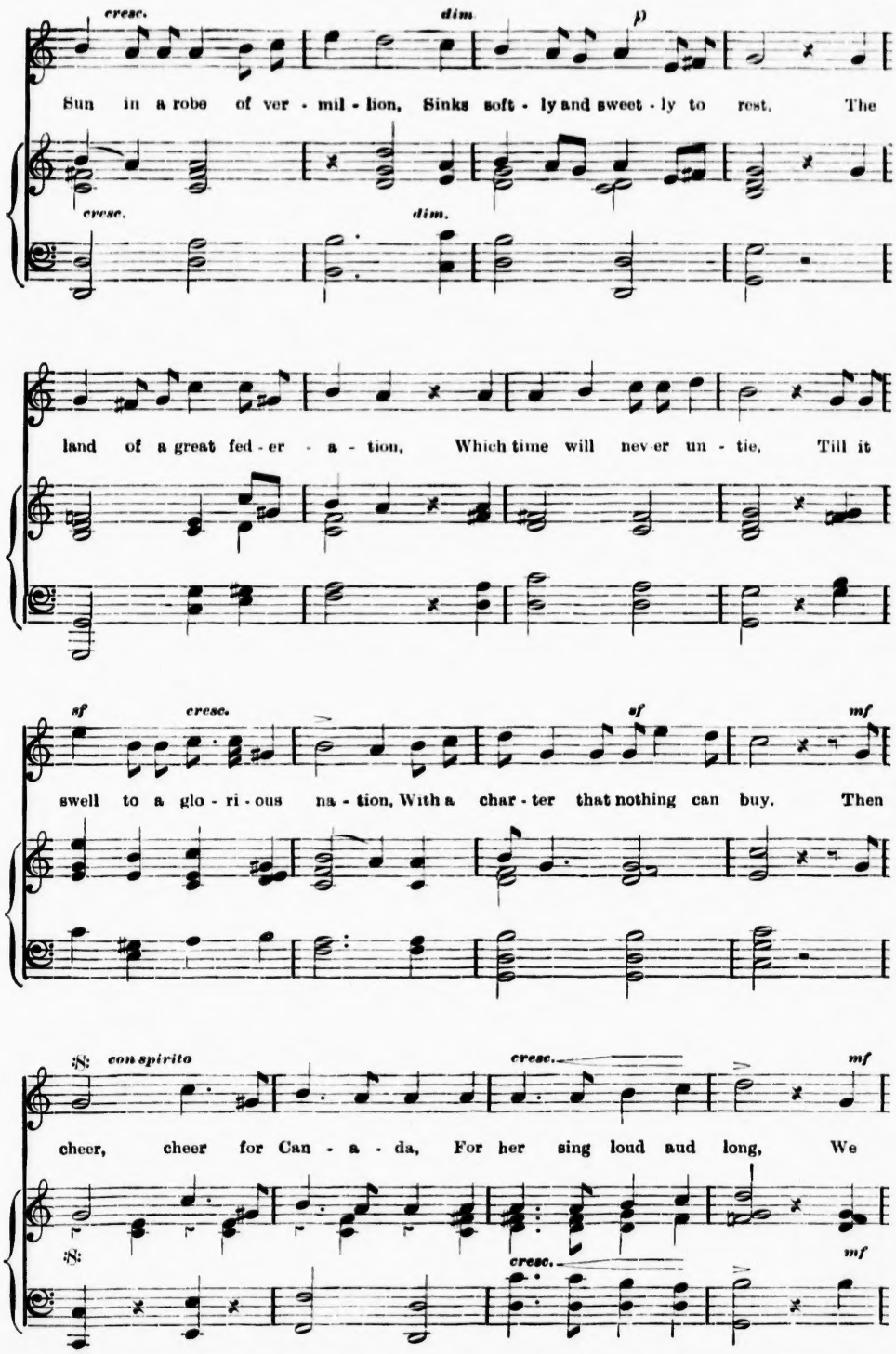
cresc.
dim.
p
Sun in a robe of ver - mil - lion, Sinks soft - ly and sweet - ly to rest. The
cresc.
dim.
land of a great fed - er - a - tion, Which time will nev - er un - tie. Till it
sf
cresc.
sf
mf
swell to a glo - ri - ous na - tion, With a char - ter that nothing can buy. Then
con spirito
cresc.
mf
cheer, cheer for Can - a - da, For her sing loud aud long, We
cresc.
mf

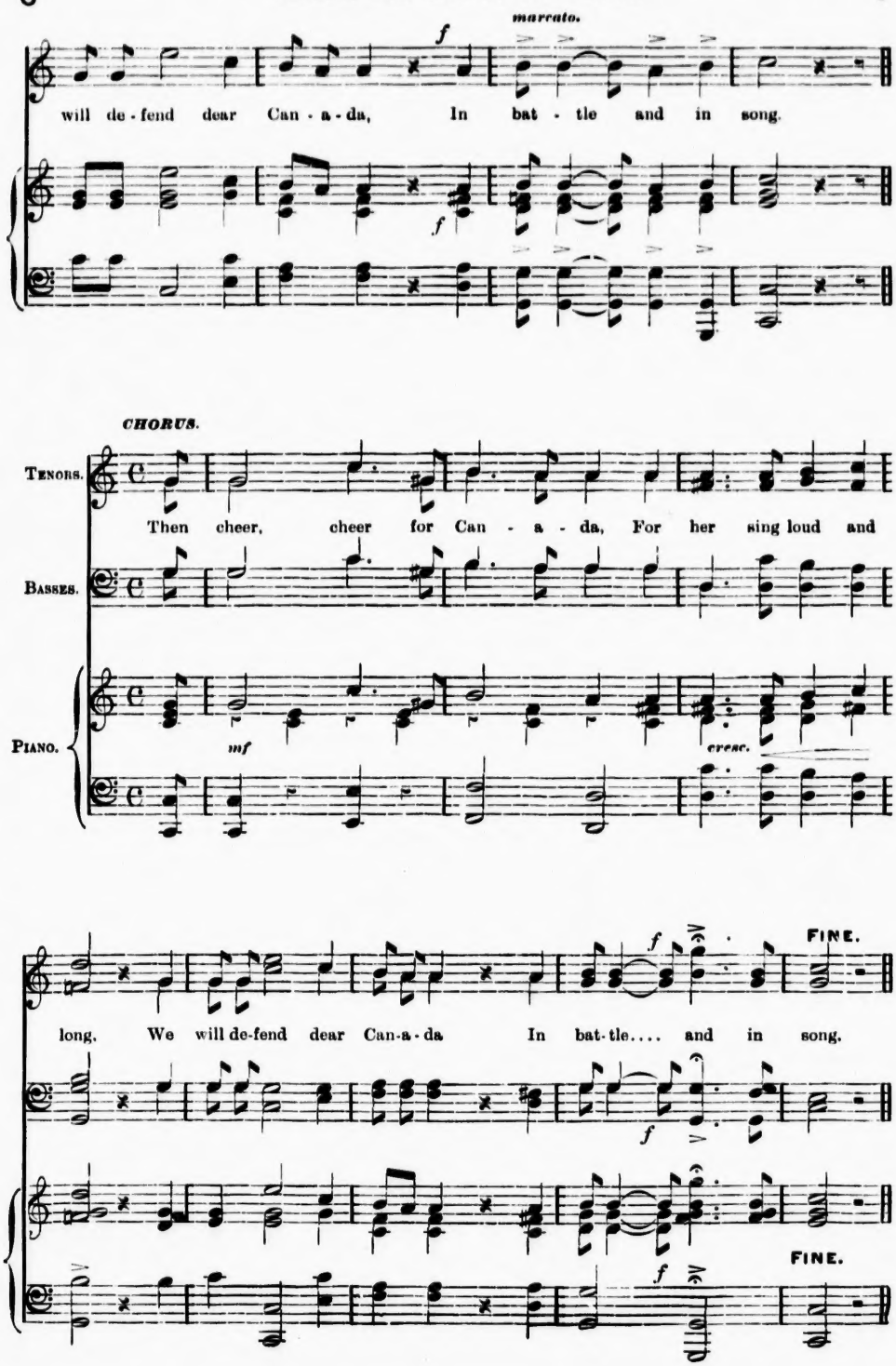
marcato.
f
will de - fend dear Can - a - da, In bat - tle and in song.
CHORUS.
TENORS.
BASSES.
PIANO.
Then cheer, cheer for Can - a - da, For her sing loud and
mf
cresc.
long. We will de-fend dear Can-a-da In bat-tle.... and in song.
FINE.

THE FLAG THAT BEARS THE MAPLE LEAF.

With sentiment expressive of the words. Music by J. D. KERRISON. Words by A. W. DINGMAN.

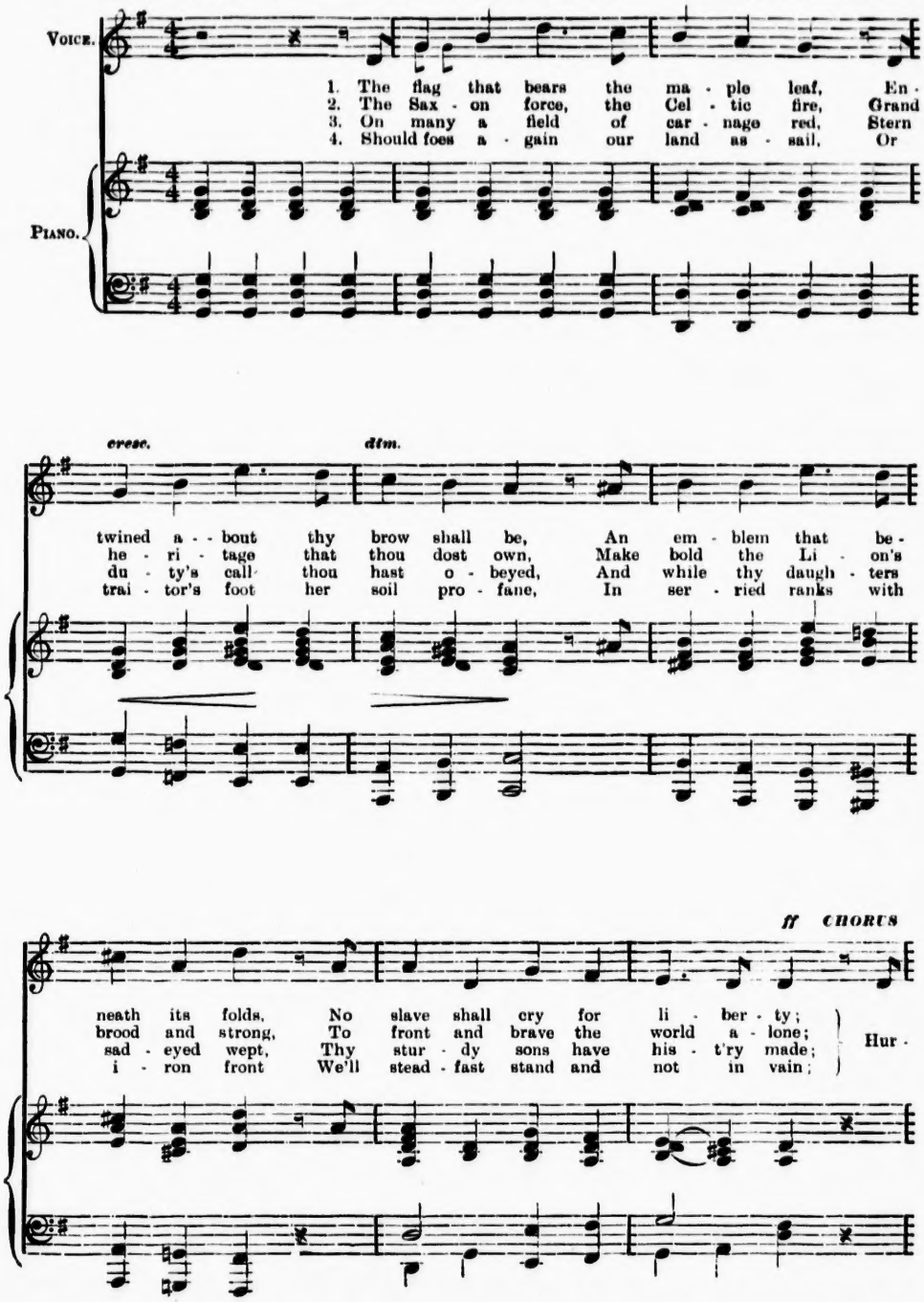

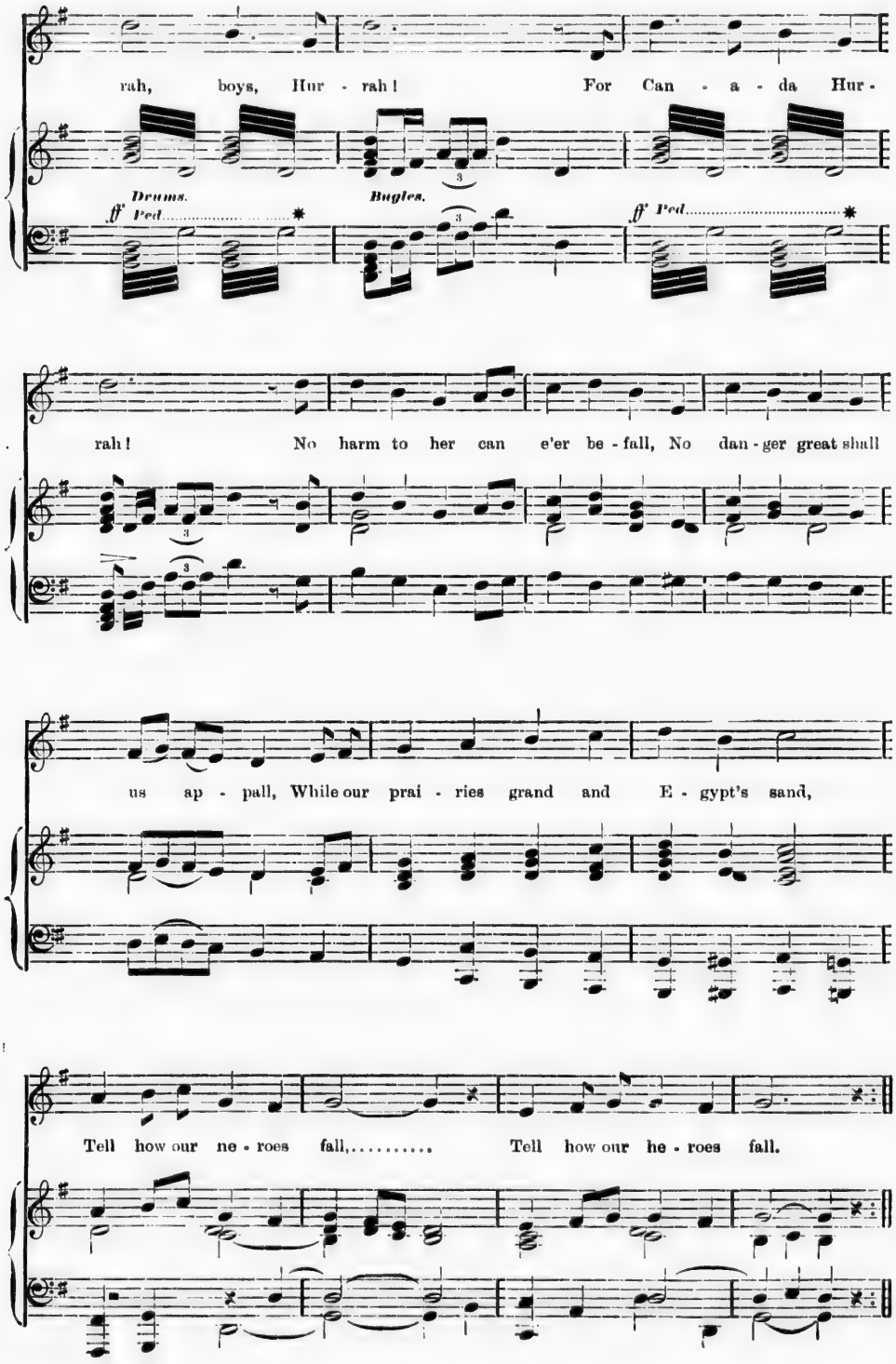
rah, boys, Hur - rah! For Can - a - da Hur -
Drums.
ff Ped.
Bugles.
ff Ped.
rah! No harm to her can e'er be - fall, No dan - ger great shall
us ap - pall, While our prai - ries grand and E - gypt's sand,
Tell how our he - roes fall,..... Tell how our he - roes fall.

THE MAPLE LEAF FOR EVER. *

Con spirito. ALEXANDER MUIR.

PIANO.

1. In days of yore, from Bri - tain's shore, Wolfe the daunt - less
2. At Queens- ton Heights and Lun - dy's Lane, Our brave fa - thers,
3. Our fair Do - min - ion now ex - tends From Cape Race to
4. On mer - ry Eng - land's far-famed land May kind Hea - ven

he - ro came, And plant - ed firm Bri - tan - nia's flag, On Ca-na-da's fair do-
side by side, For free - dom, homes, and loved ones dear, Firmly stood and no - - bly
Noot - ka Sound; May peace for e - ver be our lot, And plen-teous store a-
sweet - ly smile; God bless Old Scot - land e - ver - more, And Ire - land's Em - er-ald

main. Here may it wave, our boast, our pride, And joined in love to -
died; And those dear rights which they main-tained, We swear to yield them
bound: And may those ties of love be ours Which dis - cord can - not
Isle! Then swell the song, both loud and long, Till rocks and for - est

* By permission of Messrs. A. & S. NORDHEIMER, Toronto.

geth-er, The This-tle, Sham-rock, Rose en-twine The Ma - ple Leaf for ev - er!
ne-ver! Our watchword ev - er - more shall be, The Ma - ple Leaf for ev - er!
se - ver, And flour-ish green o'er Freedom's home, The Ma - ple Leaf for ev - er!
qui-ver, God save our Queen, and Hea - ven bless The Ma - ple Leaf for ev - er!

CHORUS.

1st & 2nd Tenors.

1. The Ma - ple Leaf, our em-blem dear, The Ma - ple Leaf for ev - er! God
2. The Ma - ple Leaf, our em-blem dear, The Ma - ple Leaf for ev - er! God
3. The Ma - ple Leaf, our em-blem dear, The Ma - ple Leaf for ev - er! And
4. The Ma - ple Leaf, our em-blem dear, The Ma - ple Leaf for ev - er! God

Bass.

Piano.

f

save our Queen, and Hea - ven bless The Ma - ple Leaf for ev - er!
save our Queen, and Hea - ven bless The Ma - ple Leaf for ev - er!
flour - ish green o'er Freedom's home, The Ma - ple Leaf for ev - er!
save our Queen, and Hea - ven bless The Ma - ple Leaf for ev - er!

CANADA, LAND OF THE MAPLE TREE.

DEDICATED TO THE SONS AND DAUGHTERS OF CANADA.

In March time.

WORDS AND MUSIC BY ALEX. MUIR, B.A.

PIANO.

f

p

1. God bless thee, Can - a - da, our home, Land of the Ma - ple Tree; There
2. Here Eng-land's Rose blooms fresh and fair, As in its na - tive land! And

p

is no land in all the world, We love so well as thee; Bri -
Sco - tia's This-tle wags its head, Ma - jes - tic, great and grand! And

tan - nia's Crown has ma - ny gems Of wealth and beau-ty rare; A -
Ire - land's Shamrock sings its songs Of love and mirth with glee! The

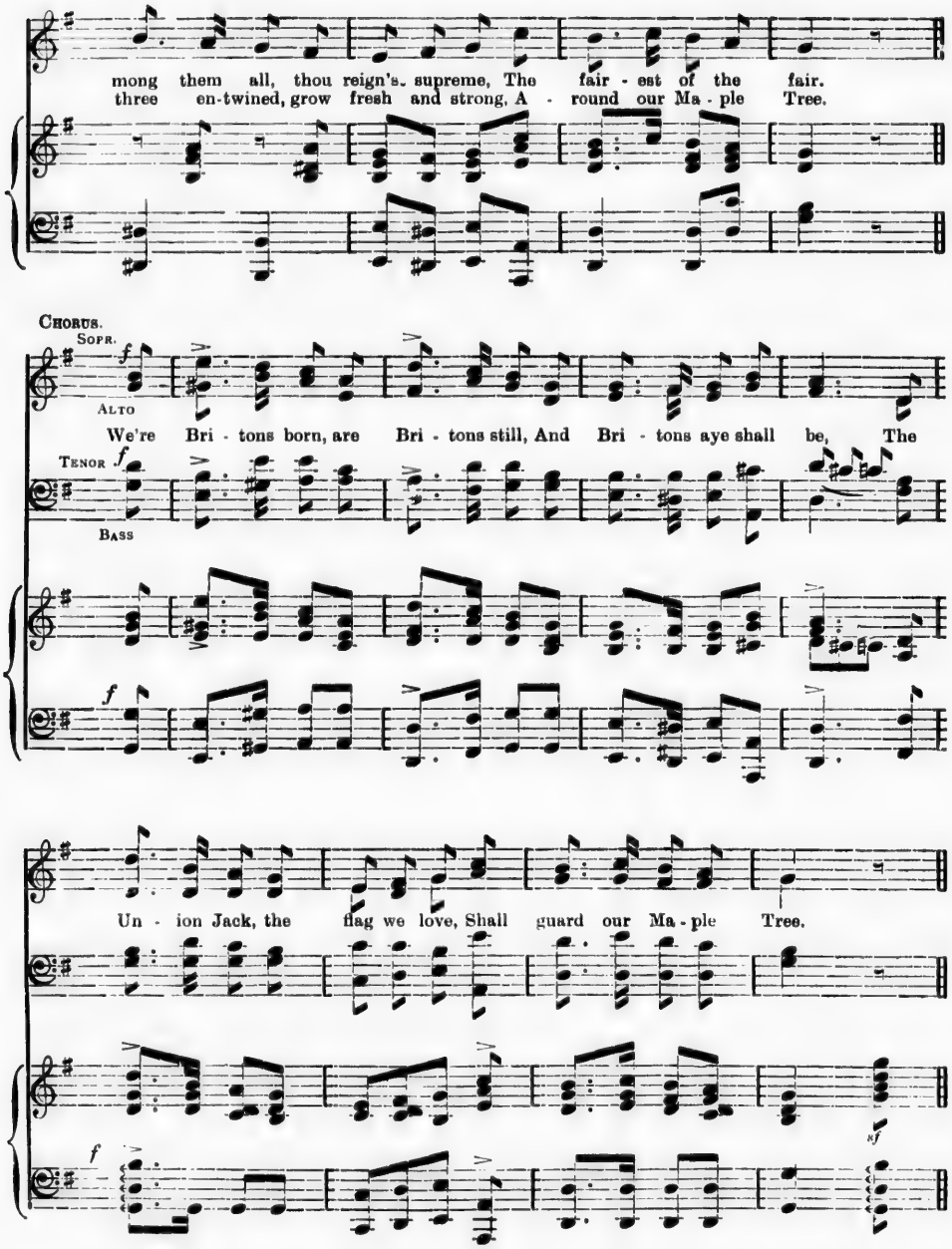

3 No foreign power shall o'er us rule,
Our liberties enthrall,
Fair British play shall hold the sway,
With equal rights to all!
No other race shall e'er displace
The sons from Britain sprung;
Our schools shall teach our noble speech,
The Anglo-Saxon tongue.
Cho.—We're Britons born, etc.

4 In our loved land—so vast, so grand—
That spans from sea to sea,
Millions, unborn, shall find a home
Beneath our Maple Tree.
Three cheers for Britain's Empire vast;
Three cheers for Canada;
Three cheers for our beloved Queen!
Hurrah! Hurrah! Hurrah!
Cho.—We're Britons born, etc.

UPON THE HEIGHTS AT QUEENSTON.

ADAPTED FROM AN AIR OF THE 16TH CENTURY.

WORDS BY JAMES L. HUGHES. ARR. BY THEODORE MARTENS.

Moderato.

PIANO.

1. Up - pon the heights at Queen-ston One dark Oc - to - ber day, In -
2. His loy - al heart - ed sol - diers Were read - y eve - ry one, The
4. Each true Ca - na - dian pa - triot La - ments the death of Brock. Our

- vad - ing foes were mar - shalled In bat-tle's dread ar - ray; Brave
foes were thrice their num - ber; But du - ty must be done. They
coun-try told its sor - row In mon - u - ment - al rock, And

Brock looked up the rug - ged steep, And planned a bold at - tack....."No
start - ed up the fire - swept hill, With loud re - sound - ing cheers,.....While
if a foe should e'er in - vade Our land in fut - ure years,.....His

3rd Verse. na - dians held the Queen-ston Heights, The vic - to - ry was won.

rit.

for - eign flag shall float," says he, A - bove the Un - ion Jack.
Brock's in - spir - ing voice rang out, "Push on York Vol - un - teers."
dy - ing words will guide us still, "Push on brave vol - un - teers."

rit.

D.S. 𝄋

THIRD VERSE ONLY.

Slower

3. But soon a fa - tal bul - let Pierced through his man - ly breast, And

Tempo primo

f

lov - ing friends to help him A - round the he - ro pressed: "Push

f

Continued at sign at top of page. ⊕

on" he said, "do not mind me," And ere the set - ting sun, ... Ca -

O CANADA, FAIR CANADA.

Words and Music by F. H. TORRINGTON.

With Spirit.

f

mf.

1. O Can - a - da, fair Can - a - da, Name ev - er dear to me A home for all who leave the shores Be - yond the bright blue sea, We love our land though young it be, Its
2. O Can - a - da, our birth - place dear, Our home of Lib - er ty, We'll cheer for thee, we'll strive for thee, Though young or old be we. From youth to age we'll love the land, Which
3. O land our fa - thers chose of yore, What do we owe to thee, Our homes, our hearths, from thral - dom clear, Each man both bold and free. We love our land, we love our flag, Be -

uf.

cres.

mf.

cres.

mf.

p

p

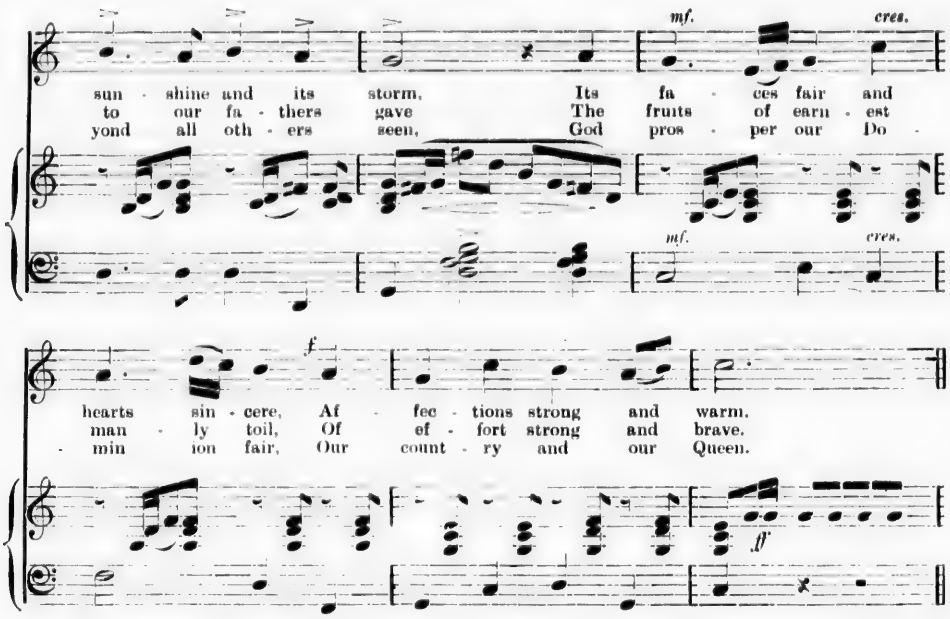
mf.
cres.
sun - shine and its storm, Its fa - ces fair and
to our fa - thers gave The fruits of earn - est
yond all oth - ers seen, God pros - per our Do -
mf.
cres.
f
hearts sin - cere, Af - fec - tions strong and warm,
man - ly toil, Of ef - fort strong and brave.
- min ion fair, Our count - ry and our Queen.
ff

CHORUS.

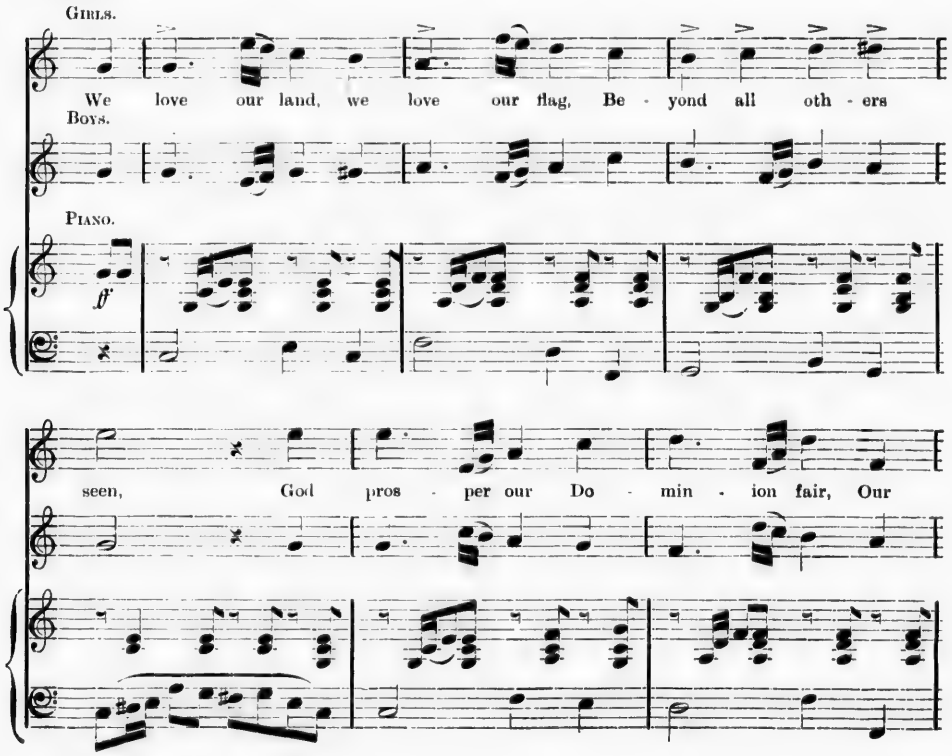
Girls.
We love our land, we love our flag, Be - yond all oth - ers
Boys.
Piano.
ff
seen, God pros - per our Do - min - ion fair, Our

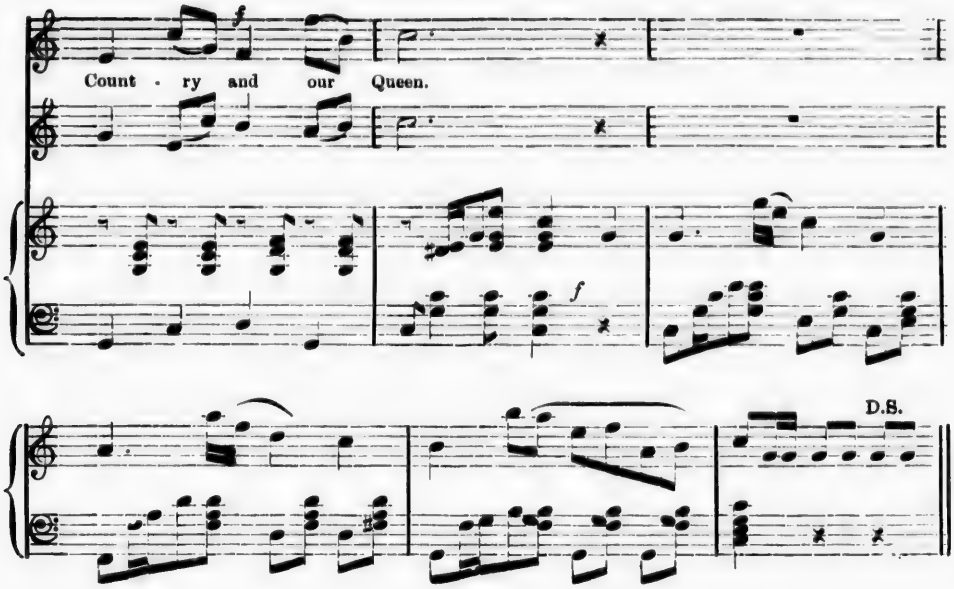

CHORUS, for third verse only.

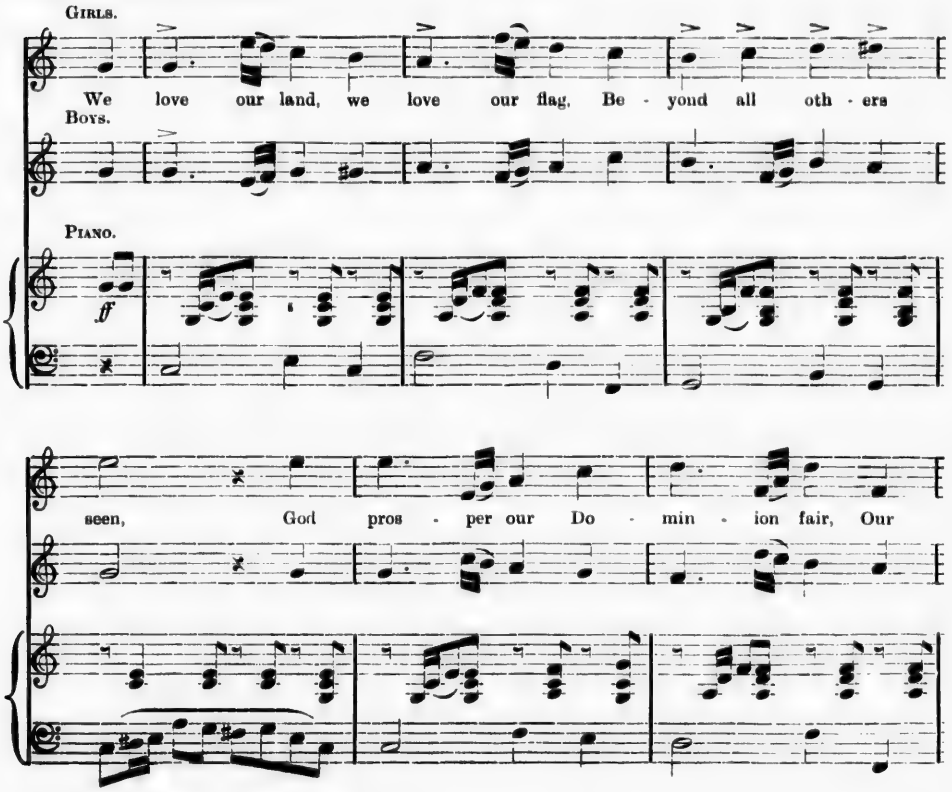

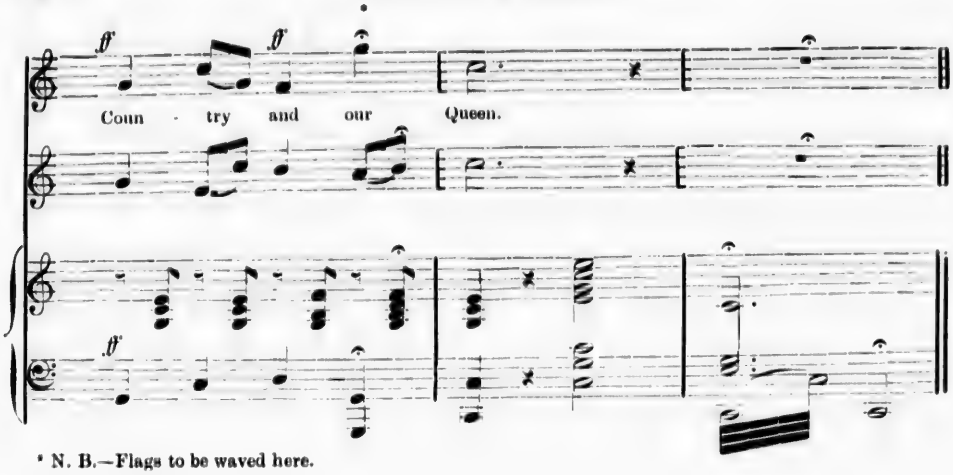

* N. B.—Flags to be waved here.

REGIMENTAL SONG OF THE QUEEN'S OWN RIFLES.

Words by Rev. JOHN CAMPBELL, '65. Major F. E. DIXON.

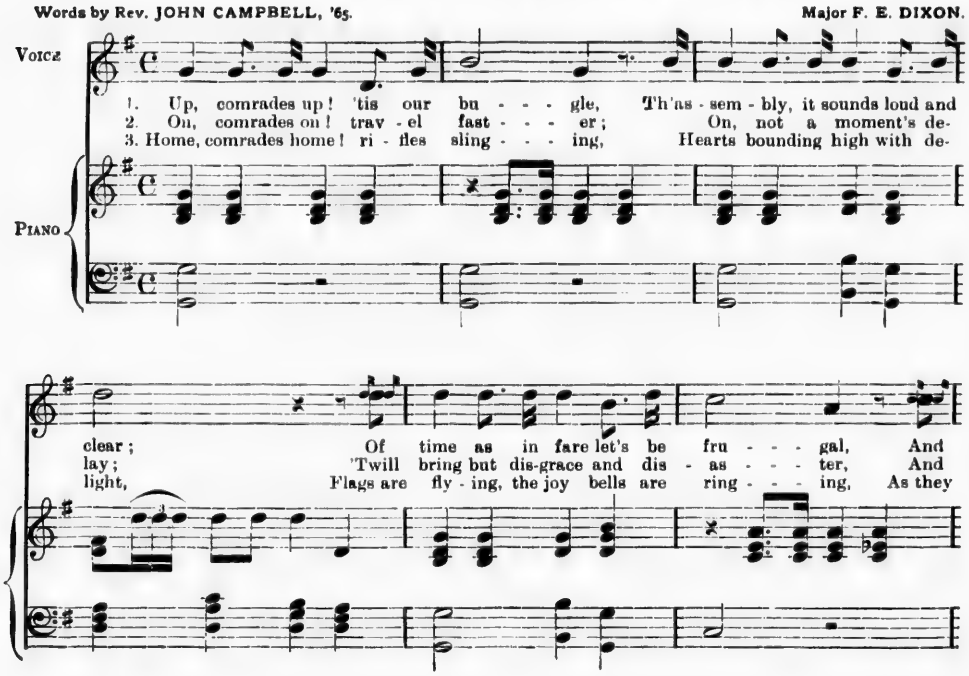

on with our old fighting gear. Though our feet be sore with the marching, And
make man - y sad hearts to - day. On our quick march perchance are depend - ing Vic-to-
welcome us home from the fight. Now off to our peaceful vo - ca-tions, The

hun-ger won't leave us a - lone; Though with thirst our lips be
ry... and the lives of the brave; The quick - er the soon-er its
workshop, the desk, or the gown; We are sure of good quarters and

parching, We're pre - pared! are we not? Queen's Own.
end - ing, And rest comes with peace or the grave.
ra - tions, Till the next time they need the Queen's Own.

CHORUS.

1. Though our feet be sore with the march-ing, And hun - ger won't leave us a -
2. Then though feet be sore with the march-ing, And hun - ger won't leave us a -
3. Now off to our peace-ful vo - ca - tions, The workshop, the desk, or the

lone, Though with thirst our lips be parching, We're prepared! are we not? Queen's Own.
lone, Though with thirst our lips be parching, We will march, will we not? Queen's Own.
gown; We are sure of good quarters and ra-tions. Till the next time they need the Queen's Own.

"Canada."

Words and Music by F. J. Hatton.

1. Brave
2. When

Allegro Moderato.

f

Con Spirito.

f

8va.

men and true let's name the land, Where freedom loves to dwell, Where truth and honor
o'er the sea the war cry rings, And mourned are deeds of woe, The true Can-adian's

firmly stand, Whose children love her well. *Can-a-da! Can-a-da! Can a-da! Fair*
brave heart springs, And longs to meet the foe.

cres.

land so broad and free! Oh! give me then fair Can-a-da, Aye, she's the land for me!

cres. *colla voce.*

Chorus.

ff 1st TENOR.

Can - a - da! Can - a - da! Can - a - da! Fair land so broad and

ff 2d TENOR.

Can - a - da! Can - a - da! Can - a - da! Fair land so broad and

ff 1st BASS.

Can - a - da! Can - a - da! Can - a - da! Fair land so broad and

ff 2d BASS.

ff

free! Oh! give me then fair Can - a - da, Aye, she's the land for me!

free! Oh! give me then fair Can - a - da, Aye, she's the land for me!

free! Oh! give me then fair Can - a - da, Aye, she's the land for me!

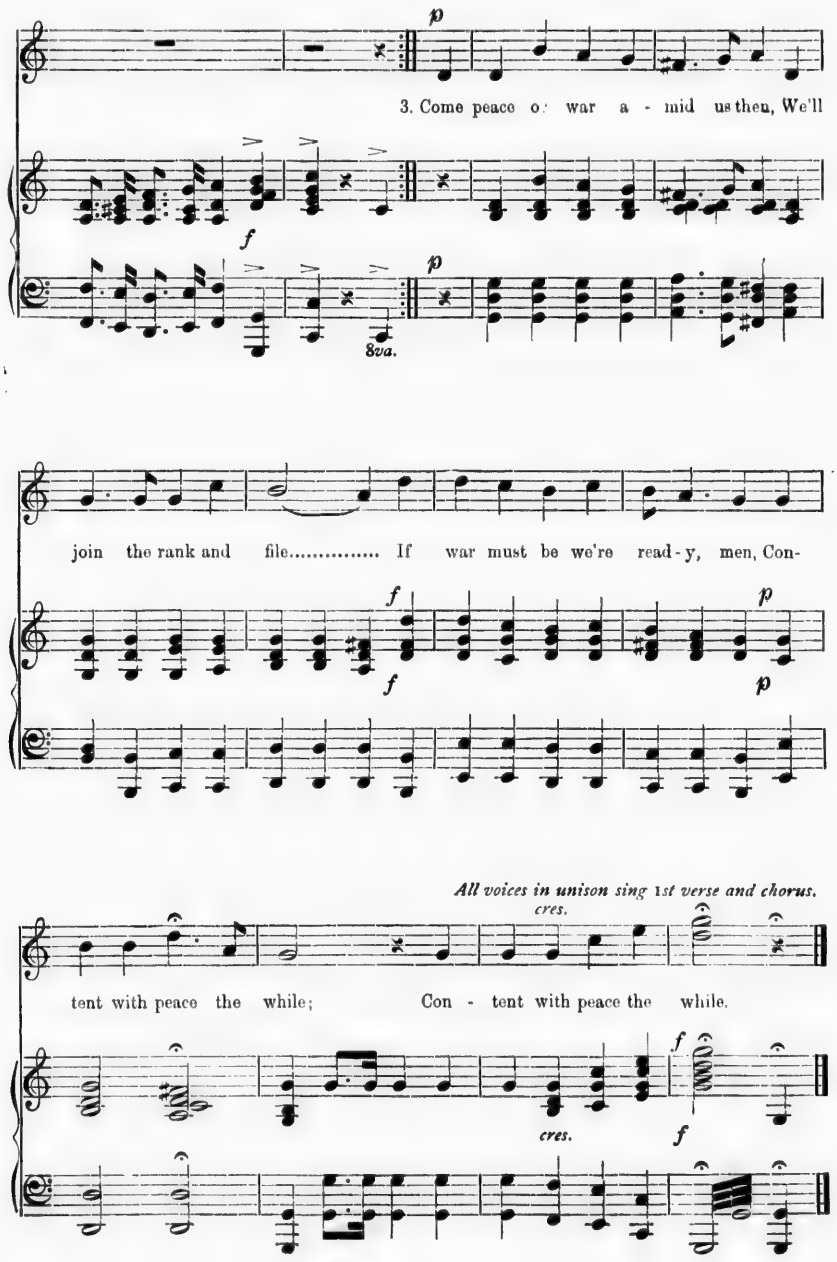
p
3. Come peace o: war a - mid us then, We'll
f
8va.
p
join the rank and file..... If war must be we're read - y, men, Con-
f
f
p
p
All voices in unison sing 1st verse and chorus.
cres.
tent with peace the while; Con - tent with peace the while.
f
cres.
f

GOD PRESERVE OUR NATIVE LAND.

Words and Music by J. DAVENPORT KERRISON.

1. God pre-serve our na - tive land, Fair Can - a - da the free, May
2. Should for - reign foes our land e'er threat With de - so - la - tion fell, God
3. Be pre - sent with our ru - lers, Lord, And all their coun - cils guide; From

His right hand pro - - tect our land, And guard her lib - er - ty.
guard the right and lend us might, Th' in - va - der to re - pel.
knav - ish tricks of pol - i - tics, Turn Thou their hearts a - side.

Then shall each val - ley, each moun - tain and plain,

E - cho in cho - rus The glad re - - frain—

Can - a - da, fair Can - a - da, God's bles - sing rest on thee; May

His right hand pro - tect our land And guard her lib - er - ty.

THE OLD UNION JACK.

In march time

WORDS AND MUSIC BY ALEXANDER MUIR, B.A.

PIANO.

mf Up with the Standard, let it proud-ly wave O - ver the homes of the free and the brave;

'Tis the king of flags, and ev - er shall be; The Old Union Jack, is the flag for me!

'Tis the flag of freemen, nev - er of slaves; Lib - er - ty triumphs wher-ev-er it waves. To in-

vade our land should foemen e'er try; Round it we'll ral - ly to con - quer or die!

CHORUS.

ff 1st TENOR.

2nd TENOR.

ff To in - vade our land should foemen e'er try: Round it we'll ral - ly to conquer or die!

BASS.

ff

2ND VERSE.

mf Up with the flag our fathers bravely bore, To drive back the foe-men in days of yore, On

mf

hard fought fields they prov'd their valor true; and vic-to-ry crown'd the Red, White and Blue.

Down with the man who his du - ty for - gets, To the flag on which the sun never sets, The old

Un - ion Jack, which Freedom unfurl'd, The great - est, and grand - est flag in the world.

CHORUS.

ff 1st TENOR.

2nd TENOR.

The old Un - ion Jack, which freedom unfurl'd, The greatest and grandest flag in the world.

BASS.

ff

RULE BRITANNIA.

Maestoso. ARR. BY THEODORE MARTENS.

Piano.

f

1. When Brit - ain first, at Heav'n,s com - mand, A -
2. The Na - tions not so blest as thee Must
3. Still more ma jes - - - tic shalt thou rise, More
4. Thee haugh - ty ty - - - rants ne'er shall tame; All

p

rose..... from out the a - - zure main, Arose, arose from out the
in..... their turns to ty - - rants fall; Must in, must in their turns to
dread - - - ful from each for - eign stroke: More dreadful, dreadful from each
their..... attempts to bend thee down All their, all their at-tempts to

f

a - zure main· This was the Char-ter, the Char-ter of the land, And
ty - rants fall; While thou shalt flourish, shalt flourish great and free, The
for- eign stroke: As the loud.. blast,.. loud blast that tears the skies, Serves
bend thee down, Will but a - rouse,.. a - rouse thy gen'rous flame, To

f

mf

guard - ian An - - gels sung this strain. Rule, Bri-tan-nia, Bri -
dread and en - - vy of them all.
but to root thy na - tive Oak.
work their woe and thy re - nown.

mf

tan-nia rules the waves For Brit - ons nev - - - er shall be slaves.

cresc.

CHORUS.

1st and 2nd. SOPRANO.

Rule, Bri-tan-nia, Bri-tan-nia rule the waves, for Bri - tons nev - er shall be slaves.

ALTO.

ff

5. To thee belong the rural reign,
Thy cities shall with commerce shine
All thine shall be the subject main
And ev'ry shore it circles thine.
Rule, Britannia, &c.

6. The Muses, still with Freedom found,
Shall to thy happy coasts repair;
Blest Isle! with matchless Beauty crown'd,
And manly hearts to guard the Fair.
Rule, Britannia, &c.

* Chorus may be sung in two voices by omitting the second Soprano.

RED, WHITE AND BLUE.

THE ARMY AND NAVY FOR EVER.

Maestoso.

Piano.

1. O Bri - tan - nia the pride of the O - ccan, The home of the brave and the

2 When war hurl'd its wide de - so - la - tion, And threatened our land to de -

3. The wine - cup, the wine - cup bring hith - er, And fill, fill it true to the

PIANO.

free..... The shrine of the sail-or's de - vo - tion, No land can com-pare un - to

form..... The ark then of Free-dom's foun-da-tion, Bri - tan - nia rode safe thro' the

brim..... May the wreath Nelson won nev-er wi - ther, Nor the star of the glo - ry grow

thee! Thy man - dates make he - roes as - sem - ble With

storm. With her gar - lands of vic - to - ry round her When so

dim, May the ser - vice u - ni - ted ne'er sev - er And

f

Vic - to - ry's lau - rels in view Thy ban-ners make ty - ra - ny

no - bly she bore her brave crew, With her flag float-ing proud - ly be -

both to their col-ors prove true, The Ar-my and Na - vy for

trem-ble, When borne by the RED, WHITE, and BLUE,

fore her, The boast of the RED, WHITE, and BLUE,

ev - er Three cheers for the RED, WHITE, and BLUE,

f

CHORUS.

1. When borne by the RED, WHITE and BLUE; When
2. The boast of the RED, WHITE and BLUE; The
3. Three cheers for the RED, WHITE and BLUE; Three

p *f*

(For 2nd Verse.)

With her flag float-ing proud-ly be-

borne by the RED, WHITE and BLUE; Thy ban-ners make tyr-an-ny
boast of the RED, WHITE and BLUE;
cheers for the RED, WHITE and BLUE; The Ar-my and Na-vy for-

p *f* *mf*

trem-ble, When borne by the RED, WHITE and BLUE!
fore her, The boast of the RED, WHITE and BLUE!
ev-er! Three cheers for the RED, WHITE and BLUE!

f

ff

MAY GOD PRESERVE THEE, CANADA.

Moderato. R. S. AMBROSE.

1. May God pre-serve thee, Ca - na - da, Tho' child a - mong the Na - tions, 'Mid proud - est lands, strong hearts and hands Shall claim for thee a
2. Though we may ne - ver read the page, That tells thy deeds of glo - ry, When na - tions now in prime of age, Have with the years grown
3. In spring - tide flush, thro' sum - mer's glow When au - tumn winds are sing - ing, In win - ter's snow, through weal and woe, This song shall still be

CHORUS.

sta - tion.
hoar - y.
ring - ing.

Land of the for - est and the lake, Land of the rush - ing

cres.

riv - er, Our prayers shall rise for thy dear sake, For - ev - er and for - ev - er.

After 3rd verse.

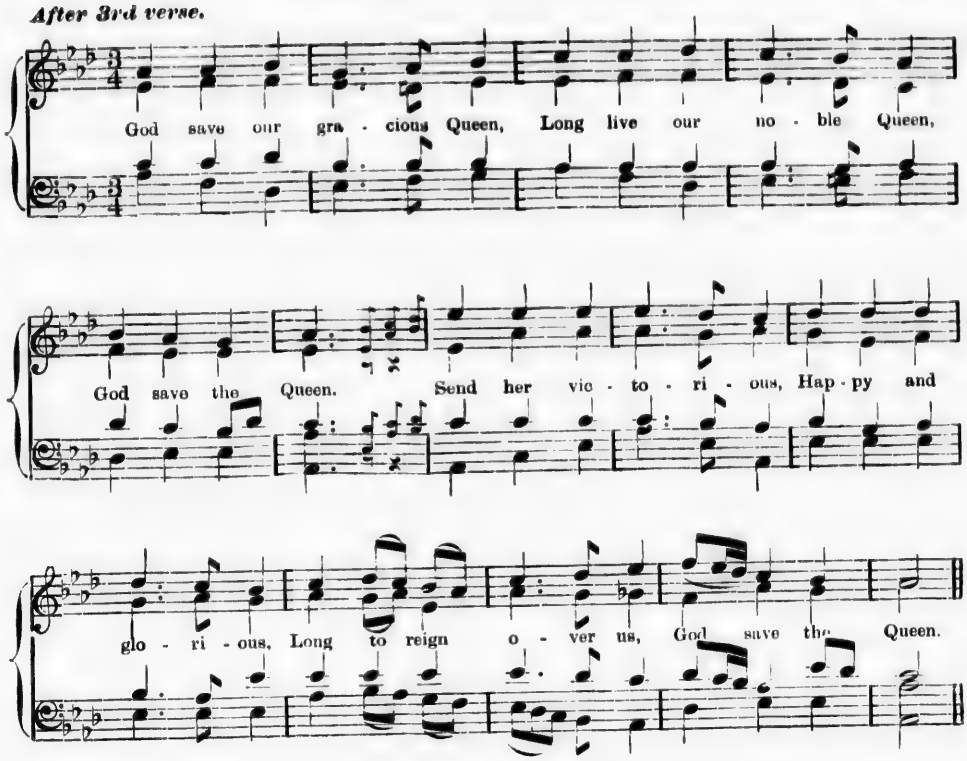

2 O Lord our God, arise,
Scatter her enemies,
And make them fall:
Confound their politics;
Frustrate their knavish tricks;
On her our hopes we fix;
God save us all.

3 Thy choicest gifts in store
On her be pleased to pour;
Long may she reign:
May she defend our laws,
And ever give us cause
To sing with heart and voice,
God save the Queen.

GOD BLESS OUR BROAD DOMINION.

Maestoso.

Composed by R. S. KNIGHT, F.R.S.L

PIANO.

mf *dim.* *mf* *dim.*

mf

1. God bless our broad Do - min - ion, Our bon - ny North-ern Land, Our
2. God bless our broad Do - min - ion, Our rug - ged Northern Land, From
3. God bless our broad Do - min - ion, Our homes, our flag, our Queen, Spread

mf

thous-and for - ests wav - ing wild, Our lakes and tor - rents grand. From
Po - lar Ice - bergs' frost - y ring, To South - ern Fron - tier's band. God
hap - pi - ness and plen - - - ty, A - mongst our ma - ples green, In

cresc.

f

where the mis - ty surg - - es Of old At - lan - tic roar, To
bless all tribes and peo - - ples, With - in our vast do - main, And
peace or war our Guar - - dian, Be Thou our Fa - ther still, And

f

f *dim.* *rit.*

where the bright Pa - ci - fic sweeps A - long our west - ern shore.
make them all as Broth - ers work, And not for greed or gain.
what Thy wis - dom sees is best Shall be our Fath - er's will.

f *rit.*

CHORUS.

1st & 2nd Tenors. *f* *cresc.* *ff*

O bless our broad Do - min - ion, Here make Thy truth to stand, So

Bass. *f* *ff*

Piano *cresc.* *f* *ff*

rall.

shall Ca - na - dians free - men be, And true in heart and hand.

rall.

DEAR CANADA, TO THEE.

NATIONAL ANTHEM.

Words by JOHN IMRIE. Music by J. F. JOHNSTONE.

Con spirito.

PIANO.

f

1 Come let us all u - nite, To sing our country's praise, For God, and, home, and

p *cres.*

CHORUS.

GIRLS. *ff*

right, Our voi - ces now we raise:— Dear Can - a - da, to thee, Home

BOYS. *ff*

D.C.

of the brave and free, With heart and voice, We now re-joice, To sing in praise of thee!

D.C.

cres. *f*

2 From sea to sea our land
Extends her vast domain,
Mid' scenes sublime and grand
We sing this glad refrain:—CHO.

3 We'll welcome with a cheer,
Each hardy son of toil;
For happy homes are here,
With fruitful virgin soil!—CHO.

4 Let prairie, wood, and field
Re-echo this our song:
Our sons shall never yield,
What rights to them belong!—CHO.

5 Then wave our flag on high
The Maple-Leaf and Rose,
For Canada we'll die
Or vanquish all her foes!—CHO.

MISCELLANEOUS PART SONGS.

FOR MIXED VOICES.

Cents.

1 Dulce Domum. S. A. T. B., G. A. Macfarren 05
2 Down among the dead men. S. A. T. B., G. A. Macfarren 05
3 The girl I've left behind me. S. A. T. B., G. A. Macfarren 05
4 British Grenadiers. S. A. T. B., G. A. Macfarren 08
5 Long live England's future Queen. S.A.T.B. Dr. Rimbault 08
6 My task is ended (Song and Chorus). A.T.B.B. ..... Balfe 12
7 Thus spake one summer's day. S.A.T.B., Abt 08
8 Soldiers' Chorus ..... Gounod 12
9 The Kermesse Scene (from "Faust").. " 15
10 Up, quit thy bower. S.A.T.B. Brinley Richards 12
11 Maidens, never go a-wooing. S.S.T.T.B. G. A. Macfarren 08
12 Faggot Binders' Chorus ..... Gounod 12
13 Sylvan Hours (for six female voices) Joseph Robinson 15
14 The Gipsy Chorus. T.T.B.B. ..... Balfe 12
15 Ave Maria ..... Arcadelt 05
16 Hark! the herald angels sing. S.A.T.B. Mendelssohn 05
17 England yet (Solo and Chorus). S.A.T.B. Jules Benedict 08
18 The Shepherd's Sabbath Day. S.A.T.B. J. L. Hatton 08
19 Thoughts of Childhood. S.A.T.B. Henry Smart 08
20 Spring's Return. S.A.T.B. " " 08
21 An old Church Song. S.A.T.B. " " 08
22 Sabbath Bells. S.A.T.B. " " 08
23 Serenade. S.A.T.B. " " 08
24 Cold Autumn Wind. S.A.T.B. " " 08
25 Orpheus with his lute. S.S.S. Bennett Gilbert 08
26 Lullaby. S.A.A. ..... " " 05
27 This is my own, my native land. S.A.T.B. G. A. Macfarrren 05
28 March of the Men of Harlech. S.A.T.B. Dr. Rimbault 08
29 God Save the Queen. S.A.T.B. Dr. Rimbault 05
30 Rule, Britannia. S.A.T.B " " 05
31 The Retreat. T.T.B.B. ..... L. de Rille 08
32 Lo! morn is breaking. S.S.S. ..... Cherubini 08
33 We are Spirits. S.S.S. ..... G. A. Macfarren 12
34 Market Chorus (Masaniello). S.A.T.B. Auber 12
35 The Prayer (Masaniello). S.A.T.B. " 05
36 The Water Sprites. S.A.T.B. ..... Kücken 08
37 Eve's glittering star. S.A.T.B. ..... " 08
38 When first the primrose. S.A.T.B. ..... " 08
39 O dewdrop bright. S.A.T.B. ..... " 05
40 Sanctus, from the "Messe Solenelle." S.A.T.B. Rossini 12
41 Nine Kyries, Ancient and Modern ..... Rossini 08
42 Sun of my soul. S.A.T.B.. Brinley Richards 08
43 'Twas fancy and the ocean's spray. S.A.T.B. G. A. Osborne 08
44 A Prayer for those at Sea. S.A.T.B. G. A. Osborne 08
45 O Thou whose power (Prayer from "Mose in Egitto") ..... Rossini 08

Cents

46 The Guard on the Rhine. S.A.T.B. G. A. Macfarren 05
47 The German Fatherland. S.A.T.B. G. A. Macfarren 05
48 The Lord is my Shepherd (Quartet). S.A.T.B G. A. Osborne 08
49 Te Deum, in F ..... Jackson 08
50 Te Deum, in F ..... Nares 08
51 Charity (La Carita). S.S.S. ..... Rossini 12
52 Cordelia. A.T.T.B. ..... G. A. Osborne 12
53 I know. S.A.T.B. ..... Walter Hay 08
54 Chorus of Handmaidens (from "Fridolia") A. Randegger 12
55 The Offertory Sentences .... Edmund Rogers 12
56 The Red Cross Knight ..... Dr. Calcott 08
57 The Chough and Crow ..... Sir H. R. Bishop 10
58 The "Carnovale." ..... Rossini 08
59 Softly falls the moonlight .... Edmund Rogers 12
60 Air of Himmel ..... Henry Leslie 08
61 Offertory Sentences ..... E. Sauerbrey 12
62 The Ressurection ..... C. Villiers Stanford 15
63 Our Boys. New Patriotic Song. H. J. Byron and W. M. Lutz 12
64 The Men of Wales ..... Brinley Richards 08
65 Dame Durden 05
66 A little farm well tilled ..... Hook 05
67 There was a simple maiden... G. A. Macfarren 05
68 Fair Hebe ..... G. A. Macfarren 05
69 Once I loved a maiden fair... G. A. Macfarren 05
70 The joval man of Kent ..... G. A. Macfarren 05
71 The oak and the ash ..... G. A. Macfarren 05
72 Heart of Oak. ..... G. A. Macfarren 05
73 Come to the sunset Tree ..... W. A. Philpott 12
74 May S.A.T.B. ..... W. F. Banks 08
75 Pure, lovely innocence. "Il Re di Lahore." Chorus for Female voices ..... G. Massenet 12
76 A Love Idyl. S.A.T.B. ..... E. R. Terry 08
77 Hail to the Woods! A.T.T.B. ..... J. Yarwood 08
78 Near the town of Taunton Dean ..... Dudeney 08
79 Our merry boys at sea ..... Yarwood 08
80 The shepherd's Farewell ..... Berlioz 10
81 When the sun sets o'er the mountains ("Il Demonio,") ..... A. Rubinstein 10
82 Hymn of Nature ..... Beethoven 10
83 Michaelmas Day. (Humorous Part Songs, No. 1.) ..... Walter Maynard 12
84 Sporting Notes. (Humorous Part Songs, No. 2.) ..... Walter Maynard 12
85 Austrian National Hymn ..... Haydn 12
86 A May Carol. S.S.C. ..... Joseph Robinson 12
87 The bright-hair'd Morn is glowing. S.A.T.B. Theodor L. Clemens 10
88 Oh Rest. ("Valleda.") ..... C. H. Lenepveu 12
89 Love reigneth over all. T.T.B.B. C. G. Elsasser 15
90 Joy Waltz. T.T.B.B. ..... C. G. Elsasser 15
91 The Star of Bethlehem. (Christmas Carol.) Theodor L. Clemens 08
92 Busy, Curious, Thirsty Fly. T.A.T.B. Theodor L. Clemens 10
93 Love Wakes and Weeps. A.T.B.B. Felix W. Morley 08

THE UNIVERSITY OF TORONTO SONG BOOK.

PRICE—CLOTH, $1.25: PAPER, 90c.

TORONTO, CANADA: I. SUCKLING & SONS, PUBLISHERS.

STUDIES FOR THE PIANO-FORTE.

EDITED AND FINGERED BY THE DISTINGUISHED AUTHORITY,

CHARLES HALLÉ.

H. BERTINI.

Twenty-five Preparatory Studies. Op. 29. Two Books.....each$0 75
Twenty-five Preparatory Studies. Op. 32 (sequel to Op. 29). Two Books.....each 75
Twenty-five Easy and Progressive Studies. Op. 100. Two Books.....each 75
Twenty-five Elementary Studies. Op. 137. Two Books.....each 75

J. B. CRAMER.

Celebrated Studies. Four Books.....each$1 20

C. CZERNY.

101 Preparatory Exercises. Op. 261. Two Books.....each$0 75
Etude de la Velocite. Op. 299. Two Books, each 1 20
Forty Daily Studies. Op. 337. Two Books, each 75
Forty Daily Studies. Op. 453. Two Books, each 75
Introduction to the Etude de la Velocite. Op. 636. Two Books.....each 1 20

DUVERNOY.

Ecole du Mechanisme. Op. 120. Two Books, each$0 75

STEPHEN HELLER.

Three New Studies. Op. 139.....$ 75
Twenty Preludes. Op. 150. Two Books, each 75
Two Studies in C major and A minor. Op. 151, 75

LOUIS KÖHLER.

Twenty Studies. Op. 50. In two Books, each$0 75
Twenty Studies (sequel to Op. 50). Op. 60. In two Books.....each 75
Twelve Studies. Op. 112. Two Books..each 1 50
School of Velocite. Op. 128. Two Books, each 1 50

A. LOESCHHORN.

Forty-eight Progressive Studies. Op. 65. Three Books.....each$1 00
Thirty-three Studies. Op. 66. Three Books, each 1 20
Eighteen Studies. Op. 67. Three Books, each 1 20

CARL REINECKE.

Twenty-four Studies. Op. 121. Three Books, each$1 20

TORONTO: I. SUCKLING & SONS, PUBLISHERS.

MUSIC FOR CHORAL SOCIETIES.

FOR MIXED VOICES.

Gray's Elegy.....A. Cellier$0 85
Childhood of Christ.....H. Berlioz 1 75
Faust.....H. Berloiz 1 25
Fridolin.....A. Randegger 1 75
God is Love.....Mrs. J. Robinson 1 00
Jackdaw of Rheims.....G. Fox 85
Lalla Rookh.....F. Clay 1 75
Martyr of Antioch.....A. Sullivan 1 75
Messe Solonelle.....G. Rossini 1 40
O Praise the Lord of Heaven, Villiers Stanford 35

FOR FEMALE VOICES.

Elfin Chimes.....F. F. Rogers....$0 60
Fairy Music.....F. N. Lohr 60
Flowers.....J. L. Hatton 60
Watchfulness.....H Hiles, Mus. Doc. 70
Widow of Nain.....F. J. Sawyer, Mus. Doc. 60
Woodland Wanderings, six two-part songs for Soprano and Contralto....Allen Macbeth 75
Six Vocal Duets, Soprano and Contralto, Franz Abt..... 35
School Songs. 150 numbers. F. N. Lohr. Each 10

VOICE TRAINING EXERCISES,

IN SEPARATE BOOKS FOR

SOPRANO, MEZZO-SOPRANO, TENOR, CONTRALTO, BARITONE AND BASS VOICES.

BY EMIL BEHNKE AND CHAS. W. PEARCE.

Progressive Lessons for acquiring Resonance, Attack and Flexibility for the whole Compass of the Voice. Price, each 50 Cents; in cloth boards, $1.

The Canadian Copyright has been Secured in this Work.

A Special Discount to Societies for quantities.

TORONTO, CANADA: I. SUCKLING & SONS, PUBLISHERS.

RTE.

Books,each$0 75

ER.

.....$ 75
ooks, each 75
:. Op. 151, 75

R.

ooks, each$0 75
Op. 60. In
.....each 75
ooks..each 1 50
Books,each 1 50

N.

. 65. Three
.....each$1 00
Books,each 1 20
Books, each 1 20

KE.

Books,each$1 20

IES.

OICES.

Rogers....$0 60
F. N. Lohr 60
. L. Hatton 60
, Mus. Doc. 70
:, Mus. Doc. 60
rt songs for
en Macbeth 75
ralto, Franz
.....$ 35
Lohr. Each 10

,

BASS VOICES.

e whole Com-

RS.